

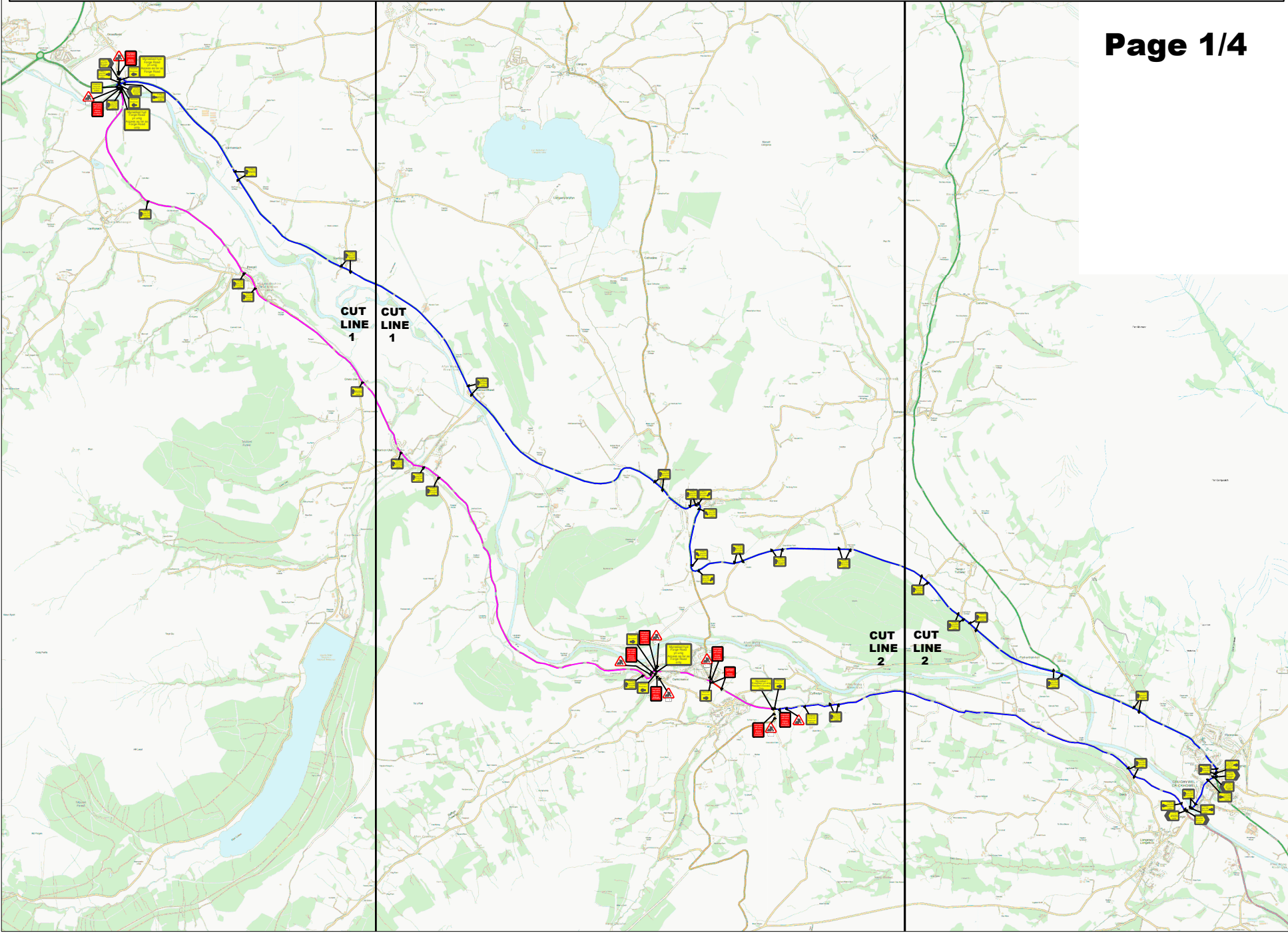

Please note that the works are being undertaken on local authority highways, but the diversion utilises a trunk road



Page 1/4

Key

- Traffic sign
- Traffic cone/cylinder
- No waiting cone
- Pedestrian barrier
- Road Closure
- Diversion route

QR Code: 

Checked by: B. Jayne

Customer: Envolv Infrastructure Ltd

Job reference: N/A

Location: Ynys Villa,
Cwm Cwawon Road,
Llangynidr, Powys,
NP8 1LS

Date: 20/02/2024

Description: Road Closure

Scale: NTS OS HA: 0

Core Highways
www.corehighways.com

Produced by: A. Williams

Drawing reference: AW/20.02.2024/G115671

This Drawing is subject to Copyright and remains the property of Core Highways.
Contains Ordnance Survey data.



TRAFFIC MANAGEMENT NOTES:

- 1) All temporary traffic management shall be in accordance with Chapter 8 of the Traffic Signs Manual.
- 2) All temporary traffic management shall be in accordance with the Traffic Signs Regulations and General Directions 2016.
- 3) All temporary traffic management shall conform to the Safety at Street Works and Road Works, A Code of Practice.
- 4) All signing should be located 450mm minimum from any carriageway.
- 5) All temporary traffic management sign locations are indicative and are subject to on site approval from the Engineer.

QTY: 3 REF: 2704 Diverted traffic	
QTY: 3 REF: 2703 Diverted traffic	
QTY: 3 REF: 2702 Diversion	
QTY: 3 REF: A LABEL Mynediad hyd Forge Road yn unig Access as far as Forge Road only	
QTY: 42 REF: 2703 Diverted traffic	
QTY: 8 REF: 7010-1 Nature of temporary hazard ahead - Road Ahead Closed	
QTY: 8 REF: 7001 Road works ahead	
QTY: 2 REF: 2702 Diversion Ends	
QTY: 2 REF: 573 Direction to hazard	
QTY: 3 REF: 2704 Diverted traffic	
QTY: 3 REF: 2703 Diverted traffic	
QTY: 2 REF: 2703 Diverted traffic	
QTY: 2 REF: 2703 Diverted traffic	
QTY: 3 REF: 2702 Diversion	
QTY: 3 REF: 573 Direction to hazard (variant)	
QTY: 1 REF: A LABEL Mynediad i Bresylwyr yn unig Resident Access Only	
QTY: 2 REF: 7010-1 Nature of temporary hazard ahead - Road Closed	

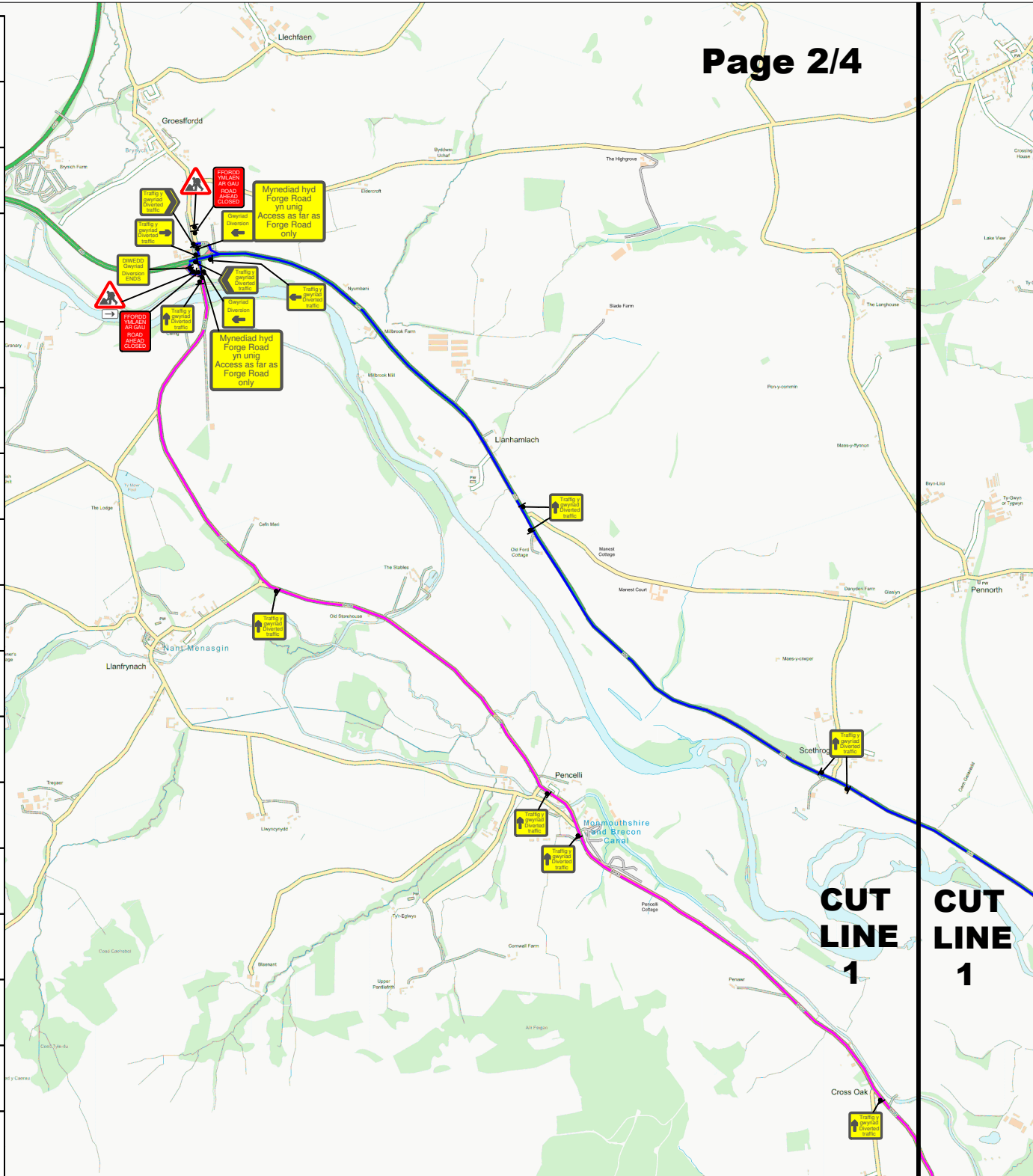

TRAFFIC MANAGEMENT NOTES:

- 1) All temporary traffic management shall be in accordance with Chapter 8 of the Traffic Signs Manual.
- 2) All temporary traffic management shall be in accordance with the Traffic Signs Regulations and General Directions 2016.
- 3) All temporary traffic management shall conform to the Safety at Street Works and Road Works, A Code of Practice.
- 4) All signing should be located 450mm minimum from any carriageway.
- 5) All temporary traffic management sign locations are indicative and are subject to on site approval from the Engineer.

Key

- Traffic sign
- Traffic cone/cylinder
- No waiting cone
- Pedestrian barrier
- Road Closure
- Diversion route

QR Code:

Checked by: B. Jayne

Customer: Encolve Infrastructure Ltd

Job reference: N/A

Location: Ynys Villa, Cwm Crawnion Road, Llangynidr, Powys, NP8 1LS

Date: 20/02/2024

Description: Road Closure

Scale: NTS OS HA: 0

Core Highways
www.corehighways.com

Produced by: A. Williams

Drawing reference: AW/20.02.2024/G115671

This Drawing is subject to Copyright and remains the property of Core Highways. Contains Ordnance Survey data.

core
highways

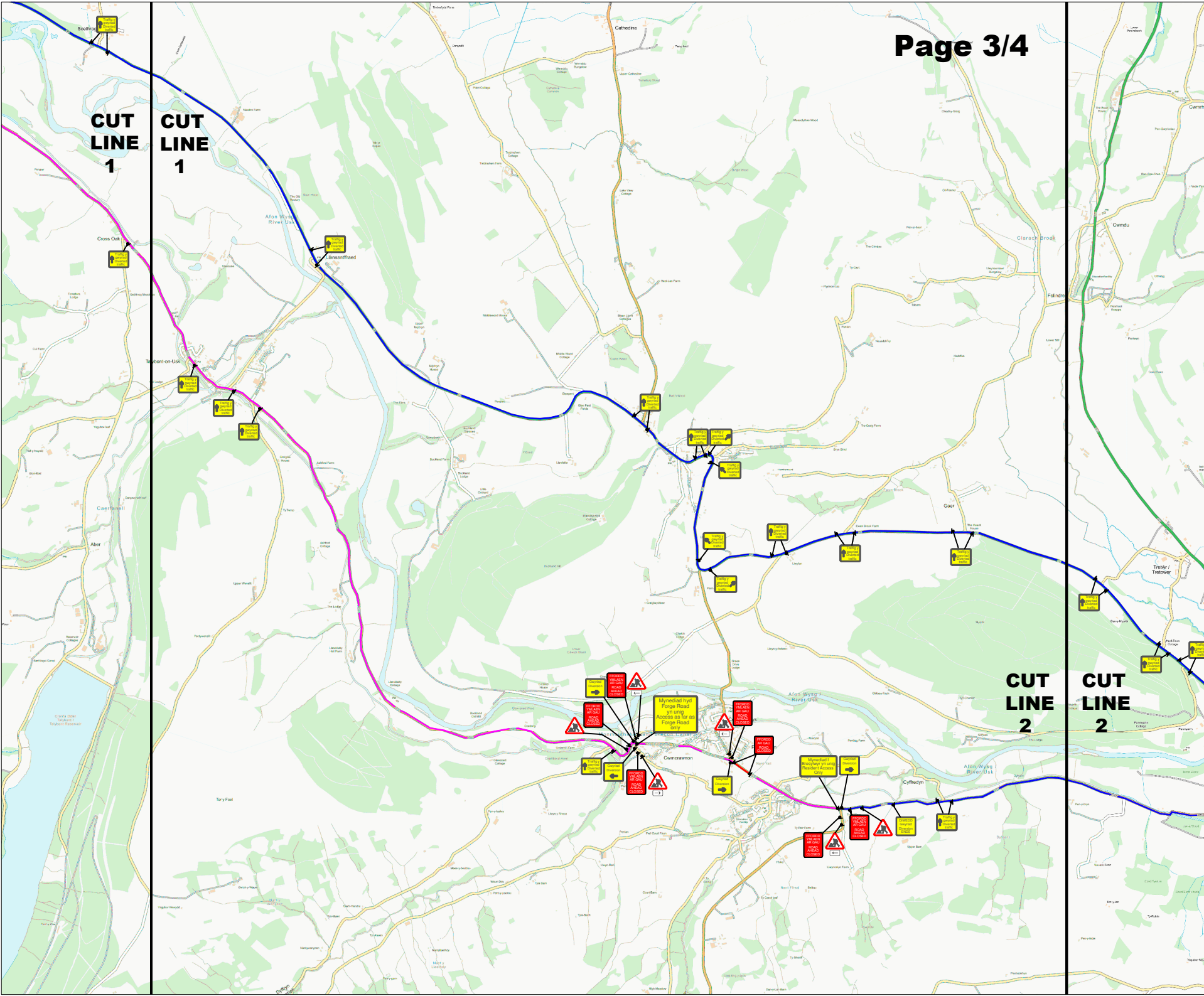

TRAFFIC MANAGEMENT NOTES:
 1) All temporary traffic management shall be in accordance with Chapter 8 of the Traffic Signs Manual.
 2) All temporary traffic management shall be in accordance with the Traffic Signs Regulations and General Directions 2016.
 3) All temporary traffic management shall conform to the Safety at Street Works and Road Works, A Code of Practice.
 4) All signing should be located 450mm minimum from any carriageway.
 5) All temporary traffic management sign locations are indicative and are subject to on site approval from the Engineer.

Key	
	Traffic sign
	Traffic cone/cylinder
	No waiting cone
	Pedestrian barrier
	Road Closure
	Diversion route

QR Code:	
Checked by:	B. Jayne
Customer:	Envolve Infrastructure Ltd
Job reference:	N/A
Location:	Ynys Villa, Cwm Cwrt, Powys, NP8 1LS
Date:	20/02/2024
Description:	Road Closure
Scale:	NTS
OS HA:	0
Core Highways	www.corehighways.com
Produced by:	A. Williams
Drawing reference:	AW/20.02.2024/G115671
This Drawing is subject to Copyright and remains the property of Core Highways. Contains Ordnance Survey data.	



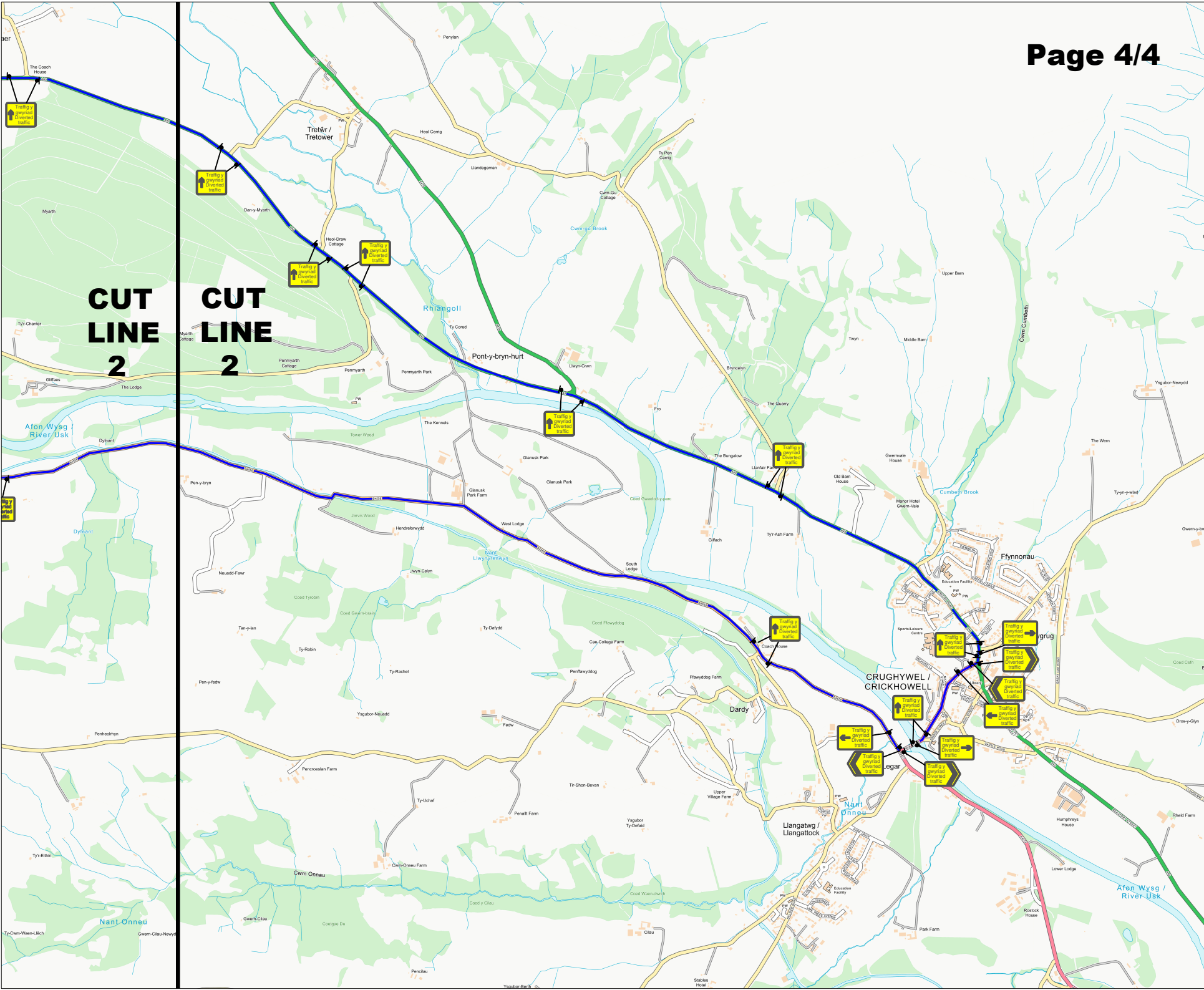

TRAFFIC MANAGEMENT NOTES:
 1) All temporary traffic management shall be in accordance with Chapter 8 of the Traffic Signs Manual.
 2) All temporary traffic management shall be in accordance with the Traffic Signs Regulations and General Directions 2016.
 3) All temporary traffic management shall conform to the Safety at Street Works and Road Works, A Code of Practice.
 4) All signing should be located 450mm minimum from any carriageway.
 5) All temporary traffic management sign locations are indicative and are subject to on site approval from the Engineer.

Key	
	Traffic sign
	Traffic cone/cylinder
	No waiting cone
	Pedestrian barrier
	Road Closure
	Diversion route

QR Code:	
Checked by:	B. Jayne
Customer:	Envolve Infrastructure Ltd
Job reference:	N/A
Location:	Ynys Villa, Cwm Crawnnon Road, Llangynidr, Powys, NP8 1LS
Date:	20/02/2024
Description:	Road Closure
Scale:	NTS
OS HA:	0
Core Highways www.corehighways.com	
Produced by: A. Williams	
Drawing reference: AW/20.02.2024/G115671	
This Drawing is subject to Copyright and remains the property of Core Highways. Contains Ordnance Survey data.	